

Patient report

Bio-Rad DATE: 07/06/2019
D-10 TIME: 01:52 AM
S/N: #DJ4I016123 Software version: 4.20-2
Sample ID: 10624906
Injection date 07/05/2019 11:06 PM
Injection #: 44 Method: HbA1c
Rack #: --- Rack position: 1

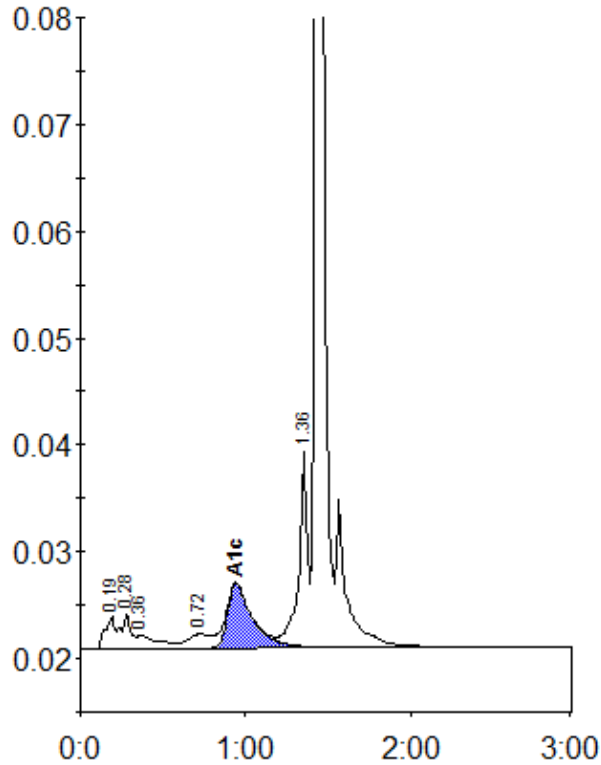

Peak table - ID: 10624906

| Peak | R.time | Height | Area | Area % |
|-------------|---------|--------|--------|--------|
| A1a | 0.19 | 3051 | 12067 | 1.2 |
| A1b | 0.28 | 3194 | 13162 | 1.3 |
| Unknown | 0.36 | 1263 | 11900 | 1.2 |
| LA1c/CHb-1 | 0.72 | 1306 | 12235 | 1.2 |
| A1c | 0.94 | 5994 | 62665 | 8.7 |
| P3 | 1.36 | 18244 | 68627 | 6.7 |
| A0 | 1.43 | 318192 | 849048 | 82.5 |
| Total Area: | 1029705 | | | |

| Concentration: | % |
|----------------|-----|
| A1c | 8.7 |